

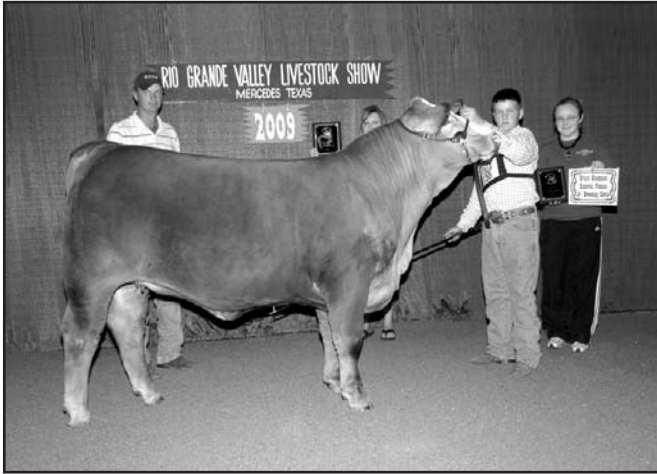

JR. SIMBRAH DIVISION



KSSR Shining Star, the 2009 Rio Grande Valley Livestock Show Grand Champion Jr. Simbrah Female, was exhibited by Vcody Garrett, a member of DeWitt County 4-H. Rebecca Gonzalez, a San Isidro FFA member, exhibited the 2009 Rio Grande Valley Livestock Show Grand Champion Jr. Simbrah Bull, RGV Ultimate Power U756.

SPECIAL RULES

1. Only animals registered with the American Simmental Association are eligible to be shown in this Division.
2. All animals entered in this Division must be Purebred Simbrah (5/8 Simmental - 3/8 Brahman).
3. No foreign objects can be attached in any manner to alter an animal's conformation or appearance.

FEMALES CLASSES:

1. Females calved by May 1, 2009 and after
2. Females calved April 2009
3. Females calved March 2009
4. Females calved February 2009
5. Females calved January 2009
6. CALF CHAMPION - Plaque
7. RESERVE CALF CHAMPION - Plaque
8. Females calved November - December 2008
9. Females calved September - October 2008
10. Females calved May - August 2008
11. JUNIOR CHAMPION - Plaque
12. RESERVE JUNIOR CHAMPION - Plaque
13. Females calved January - April 2008
14. Females calved July - December 2007
15. Females calved January - June 2007

JR. SIMBRAH DIVISION CONTINUED.....

16. SENIOR CHAMPION - Plaque
17. RESERVE SENIOR CHAMPION - Plaque
18. GRAND CHAMPION SIMBRAH HEIFER - Plaque
19. RESERVE GRAND CHAMPION SIMBRAH HEIFER - Plaque

SPECIALS:

La Munequita, Carlos Guerra, Linn, will award a plaque to the exhibitor of the Champion Jr. Simbrah Heifer Calf.

Reavis Farms, Randy Reavis and Wayne Reavis, Mission, will award a plaque to the exhibitor of the Reserve Champion Jr. Simbrah Heifer Calf.

La Hacienda Hinojosa, Lucas Hinojosa, Edinburg, will award a plaque to the exhibitor of the Champion Jr. Simbrah Junior Heifer.

D & D Cattle Co., David A. Garza, San Benito, will award a plaque to the exhibitor of the Reserve Champion Jr. Simbrah Junior Heifer.

RGV Cattle Company, Rene & Gina Vela, Edinburg, will award a plaque to the exhibitor of the Champion Jr. Simbrah Senior Heifer.

RGV Cattle Co., Oscar & Gina Vela, Edinburg, will award a plaque to the exhibitor of the Reserve Champion Jr. Simbrah Senior Heifer.

Wentz Cattle Co., Bill Wentz, Olmito, will award a plaque to the exhibitor of the Grand Champion Jr. Simbrah Heifer.

Monte Cristo Ranch & Investments, Jud & Margie Flowers, Edinburg, will award a plaque to the exhibitor of the Reserve Grand Champion Jr. Simbrah Heifer.





**Rio Grande Valley
Simbrah/Simmental
Association**

Serving Southern Texas
& Northern Mexico Since 1951

MEMBERS

Rolando Alaniz

2901 N. Los Ebanos Rd
Mission, TX 78572
956-581-2157

Los Ebanos Ranch

Zeke Cisneros
26225 RD 3462
San Benito, Texas
lerzeke@netzero.net

D & D Ranch

David Garza
205 w Hwy 77
San Benito, TX 78586
956-399-0428

Rio Cattle Co.

Jeff Elsworth
9834 N Conway
Mission, Texas
riocattle@aol.com
www.riocattle.com

CKF Cattle Co.

Carlos and June Flores
131 Lakeview North
San Benito, TX
chfloresjr@att.net

Gilbert Galvan

20524 Hatchett Rd.
Harlingen, Texas
gbgalvan@aol.com

La Hacienda Hinojosa

Lucas Hinojosa, DVM
32667 N. Hwy 281
Edinburg, TX 78541
956-381-8933 Home
956-383-5080 Office
E-mail: LucasDVM@aol.com

J-W Cattle Company

Jay & Trish Walther
15504 Rodeo Dr.
Harlingen, TX 78552
956-425-1115

Lyssy & Eckel

Gerald Eckel
P O Box 128
Poth, TX 78147
830-484-3314 Office
830-484-2706 Fax

Joel Longoria

24403 Pennsylvania Ave
San Benito, Texas
longoriajmfarms@aol.com

Jaime & Sonya

Martinez
PO Box 177
La Feria, Texas
jmarti62@yahoo.com
www.s3rranch.com

OJ3 Ranch

Juan and Olga Ramos
25725 N White Ranch Rd.
La Feria, Texas
juan@oj3ranch.com
www.oj3ranch.com

Reavis Farms, Inc.

Randy Reavis
Wayne Reavis
Rt 20 Box 4201
Mission, TX 78572
956-585-8128 Randy
Home
956-686-5961 Wayne
Home
956-585-6831 Office
956-585-0191 Fax

E-Mail: JWRreavis@
aol.com

Monte Cristo Ranch & Investments

Jud & Margie Flowers
601 Jay Avenue
McAllen, TX 78504

Wentzco, Inc.

Bill & Consuelo Wentz
P O Box 129
Olmito, TX 78575
956-350-4442 Home
956-350-4446 Office
956-607-5793 Cell
E-mail:
bill@wentzcattle.com

Rio Beef Feedyard

Mike Risica
P O Box 1168
Edinburg, TX 78541

RGV Cattle Company

2913 Ocean View Dr.
Edinburg, TX 78539

KSSR

Simmental/Simbrah
2140 Morris Community
Rd
Yoakum, TX 77995
www.knezeksimmentalranch.com

JR. MEMBERS

Arianna Cantu
Klarissa Cantu
Tristin Elsworth
Daniel Galvan

OFFICERS

President

Joel Longoria
24403 Pennsylvania Ave
San Benito, Texas
longoriajmfarms@aol.com

Treasurer

Zeke Cisneros
26225 RD 3462
San Benito, Texas
lerzeke@netzero.net

Vice President

Juan Ramos
25725 N White Ranch Rd.
La Feria, Texas
juan@oj3ranch.com

Secretary

Sonya C. Martinez
PO BOX 177
La Feria, Texas
sonyamtz98@yahoo.com

Visit our website www.rgvssa.org for more information

Website sponsored by www.elwebman.com